Her Royal Highness Princess *Abigail Kinoiki Kekaulike Kawānanakoa*

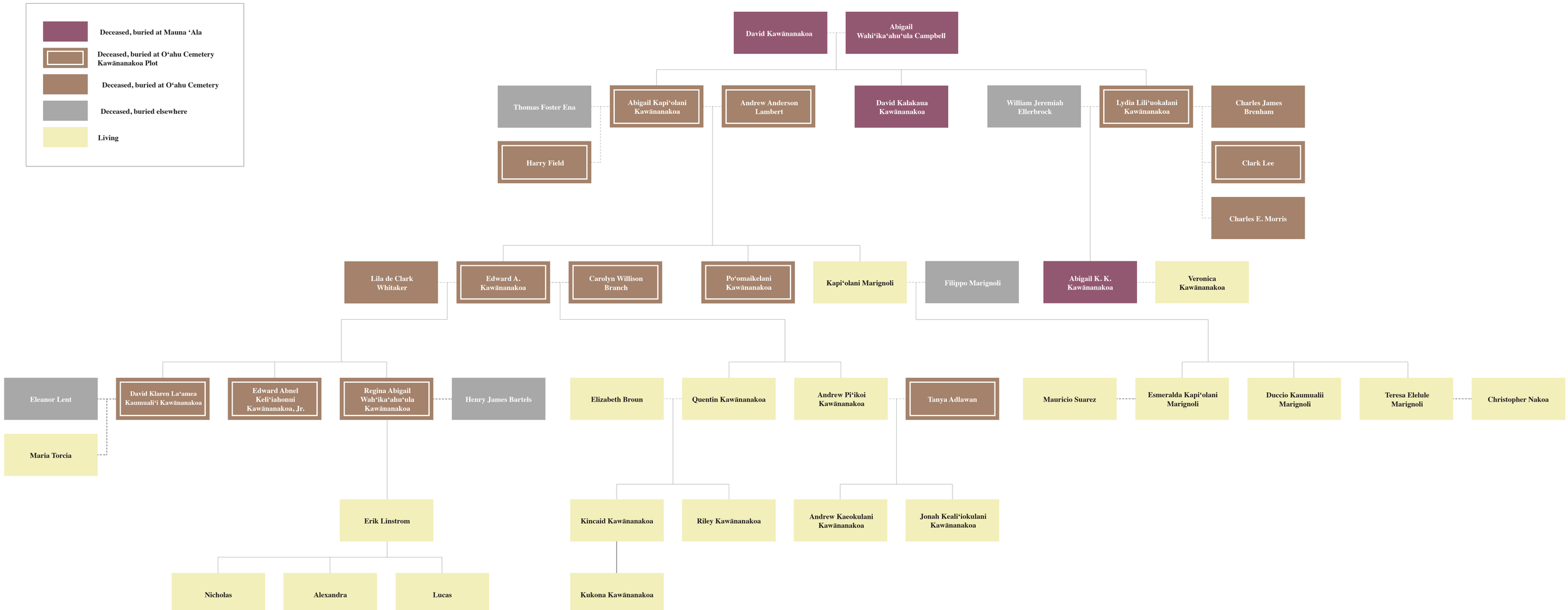

rev. 5/2026